

Wed Jun 10, 2026

 Brands with red stamp are available today.

● **Fillet TONKATSU List**
(Pork Loin TONKATSU List is on the back)

B Fillet TONKATSU Meal

The most tender and rare part of pork. There is a little fat, but you can enjoy rich and juicy lean meat.



130g
4.6oz

01	<input type="checkbox"/>	DOROBUTA [HOKKAIDO・El Paso Pig Ranch]	3,490 JPY
02	<input type="checkbox"/>	SCHWABISCH HALL [HOKKAIDO・El Paso Pig Ranch]	5,490 JPY
03	<input type="checkbox"/>	IWATYU PORK (sow only) [IWATE・Kitakami/Tamayama Farm]	2,590 JPY
04	<input checked="" type="checkbox"/>	AGED LD×MANGALITZA [FUKUSHIMA・MOTOMIYA PORK]	4,490 JPY
05	<input type="checkbox"/>	PURE DUROC-YAMANOHANABUTA [IBARAKI・Hohamami Ranch]	5,490 JPY
06	<input checked="" type="checkbox"/>	AWAYUKI PORK (sow only) [GUNMA]	2,790 JPY
07	<input type="checkbox"/>	HOSOYA'S MARUBUTA [GUNMA・HOSOYA FARM]	2,790 JPY
08	<input type="checkbox"/>	AGED TOKYO X [YAMANASHI CHINO FARM]	5,490 JPY
09	<input type="checkbox"/>	JOMON SWEET PORK [YAMANASHI CHINO FARM]	3,990 JPY
10	<input type="checkbox"/>	HITACHINOKAGAYAKI [IBARAKI・YAMANISHI FARM]	2,790 JPY
11	<input checked="" type="checkbox"/>	CELEB [SHIZUOKA・Fuji Farm]	3,190 JPY
12	<input type="checkbox"/>	AGED LYB×MANGALITZA [SHIZUOKA・Fuji Farm]	5,990 JPY
13	<input type="checkbox"/>	AMAGI KUROBUTA [SHIZUOKA・Kaneko Livestock]	4,490 JPY
14	<input type="checkbox"/>	THE ULTIMATE IZU-Long-term Feeding [SHIZUOKA・Kaneko Livestock]	5,990 JPY
15	<input type="checkbox"/>	IZU NO TAIFUTON [SHIZUOKA・Kaneko Livestock]	6,490 JPY
16	<input type="checkbox"/>	KANEKO WATARU's PROTOTYPE DMB [SHIZUOKA・Kaneko Livestock]	4,490 JPY
17	<input type="checkbox"/>	RAY OF HOPE [MIE Akeno High School Livestock Major]	3,190 JPY
18	<input type="checkbox"/>	KANBITON BLACK PORK PREMIUM [NAGASAKI・Doi Farm]	4,490 JPY
19	<input type="checkbox"/>	Walnut Pork [MIYAZAKI・Nakatsu Farm]	2,790 JPY
20	<input checked="" type="checkbox"/>	WATANABE BERKSHIRE [KAGOSHIMA・Watanabe Berkshire Ranch]	4,490 JPY
21	<input type="checkbox"/>	HAPPY PORK [KAGOSHIMA・Fukudome Ranch]	3,190 JPY
22	<input checked="" type="checkbox"/>	SADDLE BACK [KAGOSHIMA・Fukudome Ranch]	3,990 JPY

- The set meal price includes cabbage, rice, miso soup, and pickles, except for the Mini Fillet, all inclusive of tax.
- Rice and cabbage is free up to one refill. Second refill and refill of miso soup is 100yen.

Y Petit Fillet TONKATSU a la carte

This Tonkatsu is for those who want to enjoy a little bit of fillet. It is also fun to combine with other brands of loin and fillet.



65g
2.3oz

01	<input checked="" type="checkbox"/>	DOROBUTA [HOKKAIDO・El Paso Pig Ranch]	1,690 JPY
02	<input checked="" type="checkbox"/>	SCHWABISCH HALL [HOKKAIDO・El Paso Pig Ranch]	2,690 JPY
03	<input checked="" type="checkbox"/>	IWATYU PORK (sow only) [IWATE・Kitakami/Tamayama Farm]	1,290 JPY
04	<input type="checkbox"/>	AGED LD×MANGALITZA [FUKUSHIMA・MOTOMIYA PORK]	2,290 JPY
05	<input type="checkbox"/>	PURE DUROC-YAMANOHANABUTA [IBARAKI・Hohamami Ranch]	2,690 JPY
06	<input checked="" type="checkbox"/>	AWAYUKI PORK (sow only) [GUNMA]	1,290 JPY
07	<input type="checkbox"/>	HOSOYA'S MARUBUTA [GUNMA・HOSOYA FARM]	1,290 JPY
08	<input type="checkbox"/>	AGED TOKYO X [YAMANASHI CHINO FARM]	2,690 JPY
09	<input type="checkbox"/>	JOMON SWEET PORK [YAMANASHI CHINO FARM]	1,990 JPY
10	<input type="checkbox"/>	HITACHINOKAGAYAKI [IBARAKI・YAMANISHI FARM]	1,290 JPY
11	<input checked="" type="checkbox"/>	CELEB [SHIZUOKA・Fuji Farm]	1,490 JPY
12	<input type="checkbox"/>	AGED LYB×MANGALITZA [SHIZUOKA・Fuji Farm]	2,890 JPY
13	<input checked="" type="checkbox"/>	AMAGI KUROBUTA [SHIZUOKA・Kaneko Livestock]	2,290 JPY
14	<input checked="" type="checkbox"/>	THE ULTIMATE IZU-Long-term Feeding [SHIZUOKA・Kaneko Livestock]	2,890 JPY
15	<input type="checkbox"/>	IZU NO TAIFUTON [SHIZUOKA・Kaneko Livestock]	3,290 JPY
16	<input type="checkbox"/>	KANEKO WATARU's PROTOTYPE DMB [SHIZUOKA・Kaneko Livestock]	2,290 JPY
17	<input type="checkbox"/>	RAY OF HOPE [MIE Akeno High School Livestock Major]	1,490 JPY
18	<input checked="" type="checkbox"/>	KANBITON BLACK PORK PREMIUM [NAGASAKI・Doi Farm]	2,290 JPY
19	<input type="checkbox"/>	Walnut Pork [MIYAZAKI・Nakatsu Farm]	1,290 JPY
20	<input checked="" type="checkbox"/>	WATANABE BERKSHIRE [KAGOSHIMA・Watanabe Berkshire Ranch]	2,290 JPY
21	<input type="checkbox"/>	HAPPY PORK [KAGOSHIMA・Fukudome Ranch]	1,390 JPY
22	<input checked="" type="checkbox"/>	SADDLE BACK [KAGOSHIMA・Fukudome Ranch]	1,990 JPY

tonkatsu.jp
表参道

旅するとんかつ
今日はこの豚を堪能しようか?

Traveling Tonkatsu.

Just like traveling across Japan, we invite you to savor Tonkatsu from various regions all over the country.



Japan is rich in enchanting natural landscapes and cultural landmarks like shrines and temples, scattered throughout the nation. Similarly, there are dedicated pig farmers raising charming, high-quality pork breeds in different regions of Japan. At "tonkatsu.jp Omotesando" we take these exceptional brand porks and transform them into a dish called 'tonkatsu,' which we proudly present for your enjoyment.

Tonkatsu is a deep-fried dish where pork is coated in breadcrumbs and fried in ample oil. Although it is fried, when you consider the pork itself, it can be viewed as a 'steamed dish' wrapped in its own coating. This steaming process results in meat that is succulent and bursting with flavorful juices, creating tender and incredibly delicious pork.

We offer a wide selection of brand porks from all over Japan. While cherishing the dedication of the farmers, please also relish the excitement of choosing which breed to indulge in. Moreover, if you are a group of two or more, we can provide sharing options, so please feel free to inform our staff.

Please indulge yourself in the splendid pork raised by Japan's pig farmers and savor the utmost deliciousness of tonkatsu to your heart's content.

● Pork Loin TONKATSU List <Fillet TONKATSU List is on the back>

O Pork Loin TONKATSU Meal

You can enjoy the deliciousness of the lean pork and the sweetness of the fat in the loin cutlet.



01	<input type="checkbox"/>	DOROBUTA [HOKKAIDO・El Paso Pig Ranch]	
02	<input type="checkbox"/>	SCHWABISCH HALL [HOKKAIDO・El Paso Pig Ranch]	
03	<input checked="" type="checkbox"/>	IWATYU PORK <sow only> [IWATE・Kitakami/Tamayama Farm]	1,890JPY
04	<input type="checkbox"/>	AGED LD×MANGALITZA [FUKUSHIMA・MOTOMIYA PORK]	
05	<input type="checkbox"/>	PURE DUROC-YAMANOHANABUTA [IBARAKI・Hohamami Ranch]	
06	<input checked="" type="checkbox"/>	AWAYUKI PORK <sow only> [GUNMA]	2,090JPY
07	<input type="checkbox"/>	HOSOYA'S MARUBUTA [GUNMA・HOSOYA FARM]	2,090JPY
08	<input type="checkbox"/>	AGED TOKYO X [YAMANASHI CHINO FARM]	3,490JPY
09	<input type="checkbox"/>	JOMON SWEET PORK [YAMANASHI CHINO FARM]	
10	<input type="checkbox"/>	HITACHINOKAGAYAKI [IBARAKI・YAMANISHI FARM]	2,090JPY
11	<input type="checkbox"/>	CELEB [SHIZUOKA・Fuji Farm]	
12	<input type="checkbox"/>	AGED LYB×MANGALITZA [SHIZUOKA・Fuji Farm]	
13	<input type="checkbox"/>	AMAGI KUROBUTA [SHIZUOKA・Kaneko Livestock]	
14	<input type="checkbox"/>	THE ULTIMATE IZU-Long-term Feeding [SHIZUOKA・Kaneko Livestock]	
15	<input type="checkbox"/>	IZU NO TAIFUTON [SHIZUOKA・Kaneko Livestock]	
16	<input type="checkbox"/>	KANEKO WATARU'S PROTOTYPE DMB [SHIZUOKA・Kaneko Livestock]	
17	<input type="checkbox"/>	RAY OF HOPE [MIE Akeno High School Livestock Major]	
18	<input type="checkbox"/>	KANBITON BLACK PORK PREMIUM [NAGASAKI・Doi Farm]	
19	<input type="checkbox"/>	Walnut Pork [MIYAZAKI・Nakatsu Farm]	2,090JPY
20	<input type="checkbox"/>	WATANABE BERKSHIRE [KAGOSHIMA・Watanabe Berkshire Ranch]	
21	<input type="checkbox"/>	HAPPY PORK [KAGOSHIMA・Fukudome Ranch]	2,390JPY
22	<input type="checkbox"/>	SADDLE BACK [KAGOSHIMA・Fukudome Ranch]	

R Pork Loin TONKATSU Meal

Thick-sliced loin cutlet set meal.
These are flagship items of tonkatsu.jp!



01	<input checked="" type="checkbox"/>	DOROBUTA [HOKKAIDO・El Paso Pig Ranch]	3,490JPY
02	<input checked="" type="checkbox"/>	SCHWABISCH HALL [HOKKAIDO・El Paso Pig Ranch]	5,490JPY
03	<input checked="" type="checkbox"/>	IWATYU PORK <sow only> [IWATE・Kitakami/Tamayama Farm]	2,290JPY
04	<input checked="" type="checkbox"/>	AGED LD×MANGALITZA [FUKUSHIMA・MOTOMIYA PORK]	4,490JPY
05	<input checked="" type="checkbox"/>	PURE DUROC-YAMANOHANABUTA [IBARAKI・Hohamami Ranch]	5,490JPY
06	<input checked="" type="checkbox"/>	AWAYUKI PORK <sow only> [GUNMA]	2,490JPY
07	<input checked="" type="checkbox"/>	HOSOYA'S MARUBUTA [GUNMA・HOSOYA FARM]	2,490JPY
08	<input checked="" type="checkbox"/>	AGED TOKYO X [YAMANASHI CHINO FARM]	5,490JPY
09	<input checked="" type="checkbox"/>	JOMON SWEET PORK [YAMANASHI CHINO FARM]	3,990JPY
10	<input checked="" type="checkbox"/>	HITACHINOKAGAYAKI [IBARAKI・YAMANISHI FARM]	2,490JPY
11	<input checked="" type="checkbox"/>	CELEB [SHIZUOKA・Fuji Farm]	3,190JPY
12	<input checked="" type="checkbox"/>	AGED LYB×MANGALITZA [SHIZUOKA・Fuji Farm]	6,490JPY
13	<input checked="" type="checkbox"/>	AMAGI KUROBUTA [SHIZUOKA・Kaneko Livestock]	4,990JPY
14	<input checked="" type="checkbox"/>	THE ULTIMATE IZU-Long-term Feeding [SHIZUOKA・Kaneko Livestock]	6,490JPY
15	<input checked="" type="checkbox"/>	IZU NO TAIFUTON [SHIZUOKA・Kaneko Livestock]	7,490JPY
16	<input checked="" type="checkbox"/>	KANEKO WATARU'S PROTOTYPE DMB [SHIZUOKA・Kaneko Livestock]	4,990JPY
17	<input checked="" type="checkbox"/>	RAY OF HOPE [MIE Akeno High School Livestock Major]	3,190JPY
18	<input checked="" type="checkbox"/>	KANBITON BLACK PORK PREMIUM [NAGASAKI・Doi Farm]	4,490JPY
19	<input checked="" type="checkbox"/>	Walnut Pork [MIYAZAKI・Nakatsu Farm]	2,490JPY
20	<input checked="" type="checkbox"/>	WATANABE BERKSHIRE [KAGOSHIMA・Watanabe Berkshire Ranch]	4,990JPY
21	<input checked="" type="checkbox"/>	HAPPY PORK [KAGOSHIMA・Fukudome Ranch]	3,190JPY
22	<input checked="" type="checkbox"/>	SADDLE BACK [KAGOSHIMA・Fukudome Ranch]	3,990JPY

P Rib Eye TONKATSU Meal

You can enjoy the UMAMI of the fat more in the part of the loin meat!



01	<input checked="" type="checkbox"/>	DOROBUTA [HOKKAIDO・El Paso Pig Ranch]	3,990JPY
02	<input checked="" type="checkbox"/>	SCHWABISCH HALL [HOKKAIDO・El Paso Pig Ranch]	6,990JPY
03	<input checked="" type="checkbox"/>	IWATYU PORK <sow only> [IWATE・Kitakami/Tamayama Farm]	2,790JPY
04	<input type="checkbox"/>	AGED LD×MANGALITZA [FUKUSHIMA・MOTOMIYA PORK]	5,490JPY
05	<input checked="" type="checkbox"/>	PURE DUROC-YAMANOHANABUTA [IBARAKI・Hohamami Ranch]	6,990JPY
06	<input checked="" type="checkbox"/>	AWAYUKI PORK <sow only> [GUNMA]	3,190JPY
07	<input type="checkbox"/>	HOSOYA'S MARUBUTA [GUNMA・HOSOYA FARM]	3,190JPY
08	<input type="checkbox"/>	AGED TOKYO X [YAMANASHI CHINO FARM]	6,990JPY
09	<input type="checkbox"/>	JOMON SWEET PORK [YAMANASHI CHINO FARM]	4,490JPY
10	<input type="checkbox"/>	HITACHINOKAGAYAKI [IBARAKI・YAMANISHI FARM]	3,190JPY
11	<input type="checkbox"/>	CELEB [SHIZUOKA・Fuji Farm]	3,790JPY
12	<input type="checkbox"/>	AGED LYB×MANGALITZA [SHIZUOKA・Fuji Farm]	7,990JPY
13	<input checked="" type="checkbox"/>	AMAGI KUROBUTA [SHIZUOKA・Kaneko Livestock]	5,990JPY
14	<input checked="" type="checkbox"/>	THE ULTIMATE IZU-Long-term Feeding [SHIZUOKA・Kaneko Livestock]	7,990JPY
15	<input type="checkbox"/>	IZU NO TAIFUTON [SHIZUOKA・Kaneko Livestock]	8,990JPY
16	<input checked="" type="checkbox"/>	KANEKO WATARU'S PROTOTYPE DMB [SHIZUOKA・Kaneko Livestock]	5,990JPY
17	<input type="checkbox"/>	RAY OF HOPE [MIE Akeno High School Livestock Major]	3,790JPY
18	<input checked="" type="checkbox"/>	KANBITON BLACK PORK PREMIUM [NAGASAKI・Doi Farm]	5,490JPY
19	<input type="checkbox"/>	Walnut Pork [MIYAZAKI・Nakatsu Farm]	3,190JPY
20	<input checked="" type="checkbox"/>	WATANABE BERKSHIRE [KAGOSHIMA・Watanabe Berkshire Ranch]	5,990JPY
21	<input type="checkbox"/>	HAPPY PORK [KAGOSHIMA・Fukudome Ranch]	3,790JPY
22	<input checked="" type="checkbox"/>	SADDLE BACK [KAGOSHIMA・Fukudome Ranch]	4,490JPY

G Pork Loin & Fillet TONKATSU Meal

You can enjoy both the firm and thick loin and the fillet!

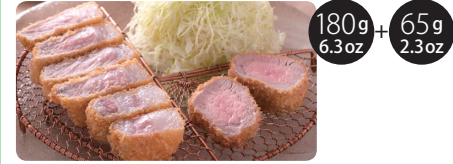

01	<input checked="" type="checkbox"/>	DOROBUTA [HOKKAIDO・El Paso Pig Ranch]	4,690JPY
02	<input checked="" type="checkbox"/>	SCHWABISCH HALL [HOKKAIDO・El Paso Pig Ranch]	6,990JPY
03	<input checked="" type="checkbox"/>	IWATYU PORK <sow only> [IWATE・Kitakami/Tamayama Farm]	3,390JPY
04	<input type="checkbox"/>	AGED LD×MANGALITZA [FUKUSHIMA・MOTOMIYA PORK]	5,990JPY
05	<input checked="" type="checkbox"/>	PURE DUROC-YAMANOHANABUTA [IBARAKI・Hohamami Ranch]	6,990JPY
06	<input checked="" type="checkbox"/>	AWAYUKI PORK <sow only> [GUNMA]	3,690JPY
07	<input type="checkbox"/>	HOSOYA'S MARUBUTA [GUNMA・HOSOYA FARM]	3,690JPY
08	<input type="checkbox"/>	AGED TOKYO X [YAMANASHI CHINO FARM]	6,990JPY
09	<input type="checkbox"/>	JOMON SWEET PORK [YAMANASHI CHINO FARM]	5,490JPY
10	<input type="checkbox"/>	HITACHINOKAGAYAKI [IBARAKI・YAMANISHI FARM]	3,690JPY
11	<input type="checkbox"/>	CELEB [SHIZUOKA・Fuji Farm]	4,390JPY
12	<input type="checkbox"/>	AGED LYB×MANGALITZA [SHIZUOKA・Fuji Farm]	7,990JPY
13	<input checked="" type="checkbox"/>	AMAGI KUROBUTA [SHIZUOKA・Kaneko Livestock]	6,490JPY
14	<input checked="" type="checkbox"/>	THE ULTIMATE IZU-Long-term Feeding [SHIZUOKA・Kaneko Livestock]	7,990JPY
15	<input type="checkbox"/>	IZU NO TAIFUTON [SHIZUOKA・Kaneko Livestock]	8,990JPY
16	<input type="checkbox"/>	KANEKO WATARU'S PROTOTYPE DMB [SHIZUOKA・Kaneko Livestock]	6,490JPY
17	<input type="checkbox"/>	RAY OF HOPE [MIE Akeno High School Livestock Major]	4,390JPY
18	<input checked="" type="checkbox"/>	KANBITON BLACK PORK PREMIUM [NAGASAKI・Doi Farm]	5,990JPY
19	<input type="checkbox"/>	Walnut Pork [MIYAZAKI・Nakatsu Farm]	3,690JPY
20	<input checked="" type="checkbox"/>	WATANABE BERKSHIRE [KAGOSHIMA・Watanabe Berkshire Ranch]	6,490JPY
21	<input type="checkbox"/>	HAPPY PORK [KAGOSHIMA・Fukudome Ranch]	4,390JPY
22	<input checked="" type="checkbox"/>	SADDLE BACK [KAGOSHIMA・Fukudome Ranch]	5,490JPY

旅するとんかつ
全国どこでも食べられます

Recommended Pork Breeds



DOROBUTA [Hokkaido]

Dorobuta pigs wake up, eat, take naps, play, and sleep, all according to their own will. They live a stress-free life. Farmer Hirabayashi doesn't aim to create delicious pork in a paradoxical way. Instead, he raises happy pigs with the hope that they will naturally become delicious. The meat is rich in both lean and fatty parts, and has a tender texture.



AMAGI KUROBUTA [Shizuoka Mt.Fuji area]

Farmer Kaneko is very dedicated to raising pigs. He examines the values of oleic acid and linoleic acid in the meat he ships, and constantly works on improving his breeding methods to enhance those values. The result is pork "Amagi Kurobuta" with melt-in-your-mouth fat and rich-flavored lean meat. Please enjoy this exquisite pork.



SADDLE BACK [Kagoshima]

Fukudome Small Farm chose the name "Small" because they want to raise pigs within a range where they can personally oversee their well-being. Saddle Back has sweet fat, flavorful lean meat, and a juicy texture that is light and fluffy. It's like the top-performing student among pork.



WATANABE BERKSHIRE [Kagoshima]

Berkshire, bred by Mr. Watanabe, the leading figure in Japanese black pork, is a pure breed and considered the origin and pinnacle of Kagoshima black pork. It has a rich flavor and juicy lean meat. Not only is it tender, but its meaty texture allows you to truly experience the deliciousness of authentic pork.

Positioning Map of Brand Pork Introduced by tonkatsu.jp



Drink Menu

Beer >334ml bottle	Asahi Super Dry... 750jpy / Sapporo Ebisu... 750jpy
Wine >By Glass	1,200jpy / Please ask the staff for half, full bottle options
Others	Sake, Shochu, Highball... 950jpy
Non-Alcoholic	Asahi Zero... 550jpy
Soft Drink	Wilkinson Ginger Ale (Dry), Cola, Jasmine Tea, 100% Apple Juice ... 450jpy Black Oolong Tea ... 550jpy