Fri Oct 16, 2026

Brands with red stamp are available today.

- The set meal price includes cabbage, rice, miso soup, and pickles, except for the Mini Fillet, all inclusive of tax.
- Rice and cabbage is free up to one refill. Second refill and refill of miso soup is 100yen.

● FIllet TONKATSU List

〈Pork Loin TONKATSU List is on the back〉

B FIllet TONKATSU Meal

The most tender and rare part of pork. There is a little fat, but you can enjoy rich and juicy lean meat.

130g 4.6oz

01	DOROBUTA	[HOKKAIDO・El Paso Pig Ranch]	3,490JPY
02	SCHWABISCH HALL	[HOKKAIDO・El Paso Pig Ranch]	5,490JPY
03	IWATYU PORK〈sow only〉	[IWATE・Kitakami/Tamayama Farm]	2,590JPY
04	AGED LD×MANGALITZA	[FUKUSHIMA・MOTOMIYA PORK]	4,490JPY
05	PURE DUROC-YAMANOHANABUTA	[IBARAKI・Hohamami Ranch]	5,490JPY
06	AWAYUKI PORK〈sow only〉	[GUNMA]	2,790JPY
07	HOSOYA'S MARUBUTA	[GUNMA・HOSOYA FARM]	2,790JPY
08	AGED MANGALITZA	[MIYAGI・SHIMAZAKI FARM]	6,490JPY
09	JOMON SWEET PORK	[YAMANASHI CHINO FARM]	3,990JPY
10	HITACHINOKAGAYAKI	[IBARAKI・YAMANISHI FARM]	2,790JPY
11	CELEB	[SHIZUOKA・Fuji Farm]	3,190JPY
12	LYB PORK	[SHIZUOKA・Fuji Farm]	3,790JPY
13	AMAGI KUROBUTA	[SHIZUOKA・Kaneko Livestock]	4,490JPY
14	THE ULTIMATE IZU	[SHIZUOKA・Kaneko Livestock]	6,490JPY
15	IZU NO MEISHANTON 50	[SHIZUOKA・Kaneko Livestock]	6,490JPY
16	Long-term feed PROTOTYPE BMD	[SHIZUOKA・Kaneko Livestock]	5,490JPY
17	RAY OF HOPE	[MIE Akeno High School Livestock Major]	3,190JPY
18	KANBITON BLACK PORK PREMIUM	[NAGASAKI・Doi Farm]	4,490JPY
19	Walnut Pork	[MIYAZAKI・Nakatsu Farm]	2,790JPY
20	WATANABE BERKSHIRE	[KAGOSHIMA・Watanabe Berkshire Ranch]	4,490JPY
21	HAPPY PORK	[KAGOSHIMA・Fukudome Ranch]	3,190JPY
22	SADDLE BACK	[KAGOSHIMA・Fukudome Ranch]	3,990JPY

Y Petit Fillet TONKATSU a la carte

This Tonkatsu is for those who want to enjoy a little bit of filet. It is also fun to combine with other brands of loin and fillet.

65g 2.3oz

01	DOROBUTA	[HOKKAIDO・El Paso Pig Ranch]	1,690JPY
02	SCHWABISCH HALL	[HOKKAIDO・El Paso Pig Ranch]	2,690JPY
03	IWATYU PORK〈sow only〉	[IWATE・Kitakami/Tamayama Farm]	1,290JPY
04	AGED LD×MANGALITZA	[FUKUSHIMA・MOTOMIYA PORK]	2,290JPY
05	PURE DUROC-YAMANOHANABUTA	[IBARAKI・Hohamami Ranch]	2,690JPY
06	AWAYUKI PORK〈sow only〉	[GUNMA]	1,290JPY
07	HOSOYA'S MARUBUTA	[GUNMA・HOSOYA FARM]	1,290JPY
08	AGED MANGALITZA	[MIYAGI・SHIMAZAKI FARM]	3,290JPY
09	JOMON SWEET PORK	[YAMANASHI CHINO FARM]	1,990JPY
10	HITACHINOKAGAYAKI	[IBARAKI・YAMANISHI FARM]	1,290JPY
11	CELEB	[SHIZUOKA・Fuji Farm]	1,490JPY
12	LYB PORK	[SHIZUOKA・Fuji Farm]	1,890JPY
13	AMAGI KUROBUTA	[SHIZUOKA・Kaneko Livestock]	2,290JPY
14	THE ULTIMATE IZU	[SHIZUOKA・Kaneko Livestock]	3,290JPY
15	IZU NO MEISHANTON 50	[SHIZUOKA・Kaneko Livestock]	3,290JPY
16	Long-term feed PROTOTYPE BMD	[SHIZUOKA・Kaneko Livestock]	2,690JPY
17	RAY OF HOPE	[MIE Akeno High School Livestock Major]	1,490JPY
18	KANBITON BLACK PORK PREMIUM	[NAGASAKI・Doi Farm]	2,290JPY
19	Walnut Pork	[MIYAZAKI・Nakatsu Farm]	1,290JPY
20	WATANABE BERKSHIRE	[KAGOSHIMA・Watanabe Berkshire Ranch]	2,290JPY
21	HAPPY PORK	[KAGOSHIMA・Fukudome Ranch]	1,390JPY
22	SADDLE BACK	[KAGOSHIMA・Fukudome Ranch]	1,990JPY

tonkatsu.jp
表参道

旅するとんかつ
今日はどこの豚を巡りましょうか？

Traveling Tonkatsu.

Just like traveling across Japan, we invite you to savor Tonkatsu from various regions all over the country.

Japan is rich in enchanting natural landscapes and cultural landmarks like shrines and temples, scattered throughout the nation. Similarly, there are dedicated pig farmers raising charming, high-quality pork breeds in different regions of Japan. At "tonkatsu.jp Omotesando"' we take these exceptional brand porks and transform them into a dish called 'tonkatsu,' which we proudly present for your enjoyment.

Tonkatsu is a deep-fried dish where pork is coated in breadcrumbs and fried in ample oil. Although it is fried, when you consider the pork itself, it can be viewed as a 'steamed dish' wrapped in its own coating. This steaming process results in meat that is succulent and bursting with flavorful juices, creating tender and incredibly delicious pork.

We offer a wide selection of brand porks from all over Japan. While cherishing the dedication of the farmers, please also relish the excitement of choosing which breed to indulge in. Moreover, if you are a group of two or more, we can provide sharing options, so please feel free to inform our staff.

Please indulge yourself in the splendid pork raised by Japan's pig farmers and savor the utmost deliciousness of tonkatsu to your heart's content.

tonkatsu.jp 表参道

旅するとんかつ
今日はどこの豚を巡りましょうか？

Fri Oct 16, 2026

Brands with red stamp are available today.

- The set meal price includes cabbage, rice, miso soup, and pickles, except for the Mini Fillet, all inclusive of tax.
- Rice and cabbage is free up to one refill. Second refill and refill of miso soup is 100yen.

Pork Loin TONKATSU List 〈Fillet TONKATSU List is on the back〉

O Pork Loin TONKATSU Meal

You can enjoy the deliciousness of the lean pork and the sweetness of the fat in the loin cutlet.

120g 4.2oz

01	DOROBUTA [HOKKAIDO・El Paso Pig Ranch]	
02	SCHWABISCH HALL [HOKKAIDO・El Paso Pig Ranch]	
03	IWATYU PORK〈sow only〉 [IWATE・Kitakami/Tamayama Farm]	1,890JPY
04	AGED LD×MANGALITZA [FUKUSHIMA・MOTOMIYA PORK]	
05	PURE DUROC-YAMANOHANABUTA [IBARAKI・Hohamami Ranch]	
06	AWAYUKI PORK〈sow only〉 [GUNMA]	2,090JPY
07	HOSOYA'S MARUBUTA [GUNMA・HOSOYA FARM]	2,090JPY
08	AGED MANGALITZA [MIYAGI・SHIMAZAKI FARM]	
09	JOMON SWEET PORK [YAMANASHI CHINO FARM]	
10	HITACHINOKAGAYAKI [IBARAKI・YAMANISHI FARM]	2,090JPY
11	CELEB [SHIZUOKA・Fuji Farm]	
12	LYB PORK [SHIZUOKA・Fuji Farm]	
13	AMAGI KUROBUTA [SHIZUOKA・Kaneko Livestock]	
14	THE ULTIMATE IZU [SHIZUOKA・Kaneko Livestock]	
15	IZU NO MEISHANTON 50 [SHIZUOKA・Kaneko Livestock]	
16	KANEKO WATARU'S PROTOTYPE DMg [SHIZUOKA・Kaneko Livestock]	
17	RAY OF HOPE [MIE Akeno High School Livestock Major]	
18	KANBITON BLACK PORK PREMIUM [NAGASAKI・Doi Farm]	
19	Walnut Pork [MIYAZAKI・Nakatsu Farm]	2,090JPY
20	WATANABE BERKSHIRE [KAGOSHIMA・Watanabe Berkshire Ranch]	
21	HAPPY PORK [KAGOSHIMA・Fukudome Ranch]	2,390JPY
22	SADDLE BACK [KAGOSHIMA・Fukudome Ranch]	

R Pork Loin TONKATSU Meal

Thick-sliced loin cutlet set meal.
These are flagship items of tonkatsu.jp!

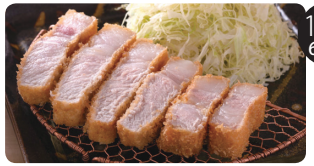

180g 6.3oz

01	DOROBUTA [HOKKAIDO・El Paso Pig Ranch]	3,490JPY
02	SCHWABISCH HALL [HOKKAIDO・El Paso Pig Ranch]	5,490JPY
03	IWATYU PORK〈sow only〉 [IWATE・Kitakami/Tamayama Farm]	2,290JPY
04	AGED LD×MANGALITZA [FUKUSHIMA・MOTOMIYA PORK]	4,990JPY
05	PURE DUROC-YAMANOHANABUTA [IBARAKI・Hohamami Ranch]	5,490JPY
06	AWAYUKI PORK〈sow only〉 [GUNMA]	2,490JPY
07	HOSOYA'S MARUBUTA [GUNMA・HOSOYA FARM]	2,490JPY
08	AGED MANGALITZA [MIYAGI・SHIMAZAKI FARM]	7,490JPY
09	JOMON SWEET PORK [YAMANASHI CHINO FARM]	3,990JPY
10	HITACHINOKAGAYAKI [IBARAKI・YAMANISHI FARM]	2,490JPY
11	CELEB [SHIZUOKA・Fuji Farm]	3,190JPY
12	LYB PORK [SHIZUOKA・Fuji Farm]	3,490JPY
13	AMAGI KUROBUTA [SHIZUOKA・Kaneko Livestock]	4,990JPY
14	THE ULTIMATE IZU [SHIZUOKA・Kaneko Livestock]	7,490JPY
15	IZU NO MEISHANTON 50 [SHIZUOKA・Kaneko Livestock]	7,490JPY
16	KANEKO WATARU'S PROTOTYPE DMg [SHIZUOKA・Kaneko Livestock]	4,990JPY
17	RAY OF HOPE [MIE Akeno High School Livestock Major]	3,190JPY
18	KANBITON BLACK PORK PREMIUM [NAGASAKI・Doi Farm]	4,490JPY
19	Walnut Pork [MIYAZAKI・Nakatsu Farm]	2,490JPY
20	WATANABE BERKSHIRE [KAGOSHIMA・Watanabe Berkshire Ranch]	4,990JPY
21	HAPPY PORK [KAGOSHIMA・Fukudome Ranch]	3,190JPY
22	SADDLE BACK [KAGOSHIMA・Fukudome Ranch]	3,990JPY

P Rib Eye TONKATSU Meal

You can enjoy the UMAMI of the fat more in the part of the loin meat!

230g 8.1oz

01	DOROBUTA [HOKKAIDO・El Paso Pig Ranch]	3,990JPY
02	SCHWABISCH HALL [HOKKAIDO・El Paso Pig Ranch]	6,990JPY
03	IWATYU PORK〈sow only〉 [IWATE・Kitakami/Tamayama Farm]	2,790JPY
04	AGED LD×MANGALITZA [FUKUSHIMA・MOTOMIYA PORK]	5,990JPY
05	PURE DUROC-YAMANOHANABUTA [IBARAKI・Hohamami Ranch]	6,990JPY
06	AWAYUKI PORK〈sow only〉 [GUNMA]	3,190JPY
07	HOSOYA'S MARUBUTA [GUNMA・HOSOYA FARM]	3,190JPY
08	AGED MANGALITZA [MIYAGI・SHIMAZAKI FARM]	8,990JPY
09	JOMON SWEET PORK [YAMANASHI CHINO FARM]	4,490JPY
10	HITACHINOKAGAYAKI [IBARAKI・YAMANISHI FARM]	3,190JPY
11	CELEB [SHIZUOKA・Fuji Farm]	3,790JPY
12	LYB PORK [SHIZUOKA・Fuji Farm]	3,990JPY
13	AMAGI KUROBUTA [SHIZUOKA・Kaneko Livestock]	5,990JPY
14	THE ULTIMATE IZU [SHIZUOKA・Kaneko Livestock]	8,990JPY
15	IZU NO MEISHANTON 50 [SHIZUOKA・Kaneko Livestock]	8,990JPY
16	KANEKO WATARU'S PROTOTYPE DMg [SHIZUOKA・Kaneko Livestock]	5,990JPY
17	RAY OF HOPE [MIE Akeno High School Livestock Major]	3,790JPY
18	KANBITON BLACK PORK PREMIUM [NAGASAKI・Doi Farm]	5,490JPY
19	Walnut Pork [MIYAZAKI・Nakatsu Farm]	3,190JPY
20	WATANABE BERKSHIRE [KAGOSHIMA・Watanabe Berkshire Ranch]	5,990JPY
21	HAPPY PORK [KAGOSHIMA・Fukudome Ranch]	3,790JPY
22	SADDLE BACK [KAGOSHIMA・Fukudome Ranch]	4,490JPY

G Pork Loin & Fillet TONKATSU Meal

You can enjoy both the firm and thick loin and the fillet!

180g 6.3oz + 65g 2.3oz

01	DOROBUTA [HOKKAIDO・El Paso Pig Ranch]	4,690JPY
02	SCHWABISCH HALL [HOKKAIDO・El Paso Pig Ranch]	6,990JPY
03	IWATYU PORK〈sow only〉 [IWATE・Kitakami/Tamayama Farm]	3,390JPY
04	AGED LD×MANGALITZA [FUKUSHIMA・MOTOMIYA PORK]	6,490JPY
05	PURE DUROC-YAMANOHANABUTA [IBARAKI・Hohamami Ranch]	6,990JPY
06	AWAYUKI PORK〈sow only〉 [GUNMA]	3,690JPY
07	HOSOYA'S MARUBUTA [GUNMA・HOSOYA FARM]	3,690JPY
08	AGED MANGALITZA [MIYAGI・SHIMAZAKI FARM]	8,990JPY
09	JOMON SWEET PORK [YAMANASHI CHINO FARM]	5,490JPY
10	HITACHINOKAGAYAKI [IBARAKI・YAMANISHI FARM]	3,690JPY
11	CELEB [SHIZUOKA・Fuji Farm]	4,390JPY
12	LYB PORK [SHIZUOKA・Fuji Farm]	4,690JPY
13	AMAGI KUROBUTA [SHIZUOKA・Kaneko Livestock]	6,490JPY
14	THE ULTIMATE IZU [SHIZUOKA・Kaneko Livestock]	8,990JPY
15	IZU NO MEISHANTON 50 [SHIZUOKA・Kaneko Livestock]	8,990JPY
16	KANEKO WATARU'S PROTOTYPE DMg [SHIZUOKA・Kaneko Livestock]	6,490JPY
17	RAY OF HOPE [MIE Akeno High School Livestock Major]	4,390JPY
18	KANBITON BLACK PORK PREMIUM [NAGASAKI・Doi Farm]	5,990JPY
19	Walnut Pork [MIYAZAKI・Nakatsu Farm]	3,690JPY
20	WATANABE BERKSHIRE [KAGOSHIMA・Watanabe Berkshire Ranch]	6,490JPY
21	HAPPY PORK [KAGOSHIMA・Fukudome Ranch]	4,390JPY
22	SADDLE BACK [KAGOSHIMA・Fukudome Ranch]	5,490JPY

tonkatsu.jp
表参道

旅するとんかつ
今日はどこの豚を巡りましょうか？

Recommended Pork Breeds

DOROBUTA [Hokkaido]

Dorobuta pigs wake up, eat, take naps, play, and sleep, all according to their own will. They live a stress-free life. Farmer Hirabayashi doesn't aim to create delicious pork in a paradoxical way. Instead, he raises happy pigs with the hope that they will naturally become delicious. The meat is rich in both lean and fatty parts, and has a tender texture.

AMAGI KUROBUTA [Shizuoka Mt.Fuji area]

Farmer Kaneko is very dedicated to raising pigs. He examines the values of oleic acid and linoleic acid in the meat he ships, and constantly works on improving his breeding methods to enhance those values. The result is pork “Amagi Kurobuta” with melt-in-your-mouth fat and rich-flavored lean meat. Please enjoy this exquisite pork.

SADDLE BACK [Kagoshima]

Fukudome Small Farm chose the name "Small" because they want to raise pigs within a range where they can personally oversee their well-being. Saddle Back has sweet fat, flavorful lean meat, and a juicy texture that is light and fluffy. It's like the top-performing student among pork.

WATANABE BERKSHIRE [Kagoshima]

Berkshire, bred by Mr. Watanabe, the leading figure in Japanese black pork, is a pure breed and considered the origin and pinnacle of Kagoshima black pork. It has a rich flavor and juicy lean meat. Not only is it tender, but its meaty texture allows you to truly experience the deliciousness of authentic pork.

tonkatsu.jp
表参道

Positioning Map of Brand Pork Introduced by tonkatsu.jp

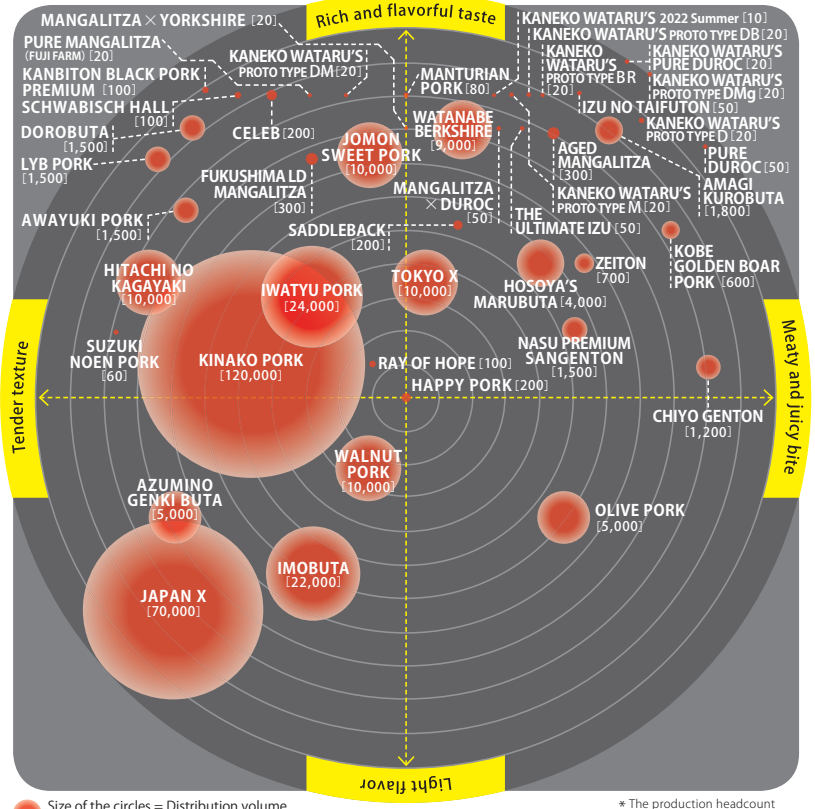

Size of the circles = Distribution volume (numbers represent annual production headcount)

* The production headcount refers to the annual production headcount at each farm.

Drink Menu

Beer >334ml bottle	Asahi Super Dry··· 750 jpy / Sapporo Ebisu···750 jpy
Wine >By Glass	1,200 jpy / Please ask the staff for half, full bottle options
Others	Sake, Shochu, Highball··· 950 jpy
Non-Alcholic	Asahi Zero··· 550 jpy
Soft Drink	Wilkinson Ginger Ale (Dry), Cola, Jasmine Tea, 100% Apple Juice ····· 450 jpy Black Oolong Tea ··· 550 jpy